

Henry Everly

Said Everly's
other land

John Collier
in Right of
Frederick Ulmer

Note there is a small vacancy
on this side a steep hill side
& very stony where I offered to
fill said vacant but the
owner said he did not want
it. Alleging he would have to
pay taxes for land that was
not worth having.

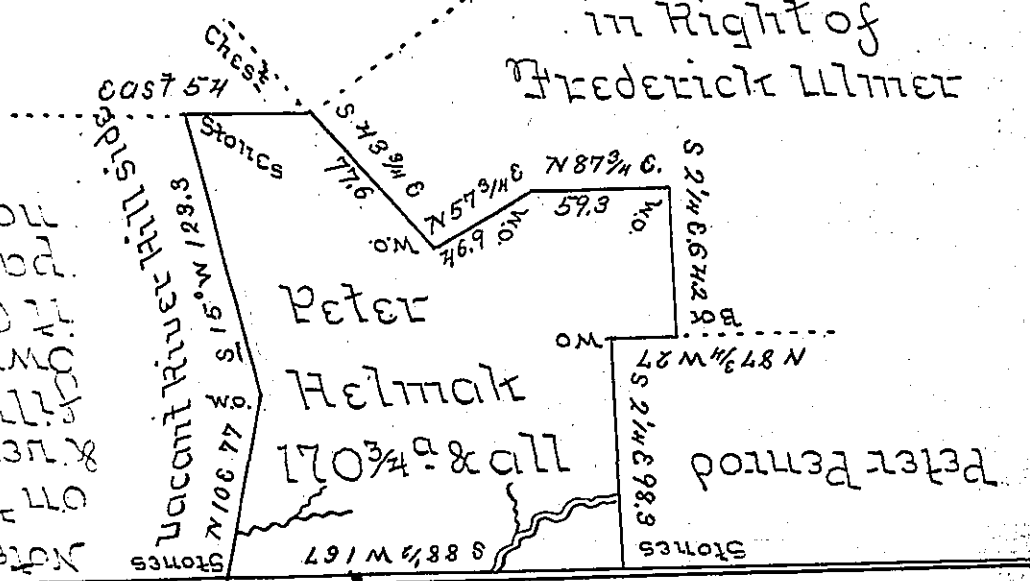

Province line
1 1/4 mile Post
Maryland

Situate adjoining the Province line in Addison Town-
ship Somerset County & surveyed the first day of Aug-
ust 1800 by Alexander McClean Esq^r late deputy sur-
veyor in pursuance of a Warrant dated the 13th day of
June 1800 and Certified the first day of May 1802

By John McClean Deputy

To Samuel Cochran Esquire
Surveyor General

IN TESTIMONY that the above is a copy of the original remaining on file in
the Department of Internal Affairs of Pennsylvania, made
conformably to an Act of Assembly approved the 16th day of
February, 1833, I have hereunto set my Hand and caused
the Seal of said Department to be affixed at Harrisburg,
this Third day of May 1905.

James B. Allison
Secretary of Internal Affairs